

Responsoria pro Hebdomada Sancta, ZWV 55

1. In monte Oliveti

Baritonoboe

Bearbeitung für Doppelrohrquartett

J. D. Zelenka

Vivace

5

Non tanto vivace.

2

55 **Grave.**

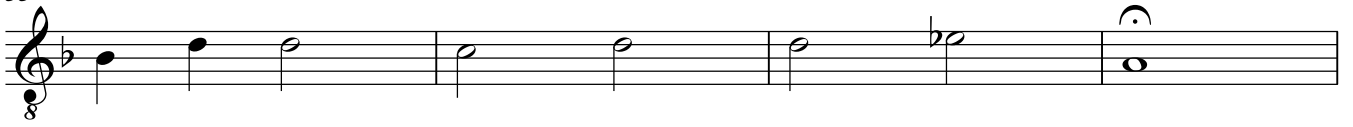

59 **Vivace.**

68

75

